

DATE: 5/12/2001	DRAWN BY: PSS	STATUS: LITERATURE	2844 - CAPE CAMERON III 1st STORY FLOOR PLAN				ORDER NO.:	ORDER SERIAL:	FILE NO.:	FILE:
			BUILDER CITY:	BUILDER COUNTY:	BUILDER CITY:	BUILDER COUNTY:	ORDER NO.:	ORDER SERIAL:	FILE NO.:	FILE:
			PROFESSIONAL BUILDING SYSTEMS, INC. 72 EAST MARKET STREET P.O. BOX 219 MIDDLEBURG, PA, 17842 PHONE: (570) 837-1424 FAX: (570) 837-6133				CUSTOMER:	CUSTOMER:	CUSTOMER:	CUSTOMER:
							CITY:	CITY:	CITY:	CITY:
							STATE:	STATE:	STATE:	STATE:
							SNOW LOAD:	SNOW LOAD:	SNOW LOAD:	SNOW LOAD:

NOTES: 1. HEAT LOSS WAS CALCULATED W/ R-19 INSULATION OR HEATED BSMT
 2. * - DENOTES ADDITIONAL COLUMN IN BASEMENT
 3. STAIRS TO BE: 8 1/4" RISERS/9" TREADS
 4. CLG BEAM OVER LIV/DIN TO BE: 2- 2x10 SPF #2
 5. CLG BEAM OVER FOYER/HALL TO BE: 2- 2x8 SPF #2
 6. CLG BEAM OVER BEDROOM #1 TO BE: 4- 1 1/2" x 9 1/4" M.L.
 7. BUILDER IS RESPONSIBLE FOR PROVIDING A PROPERLY SIZED HEATING SYSTEM TO COVER A 32,000 BTU LOSS
 8.
 9.
 10.
 11.
 12.

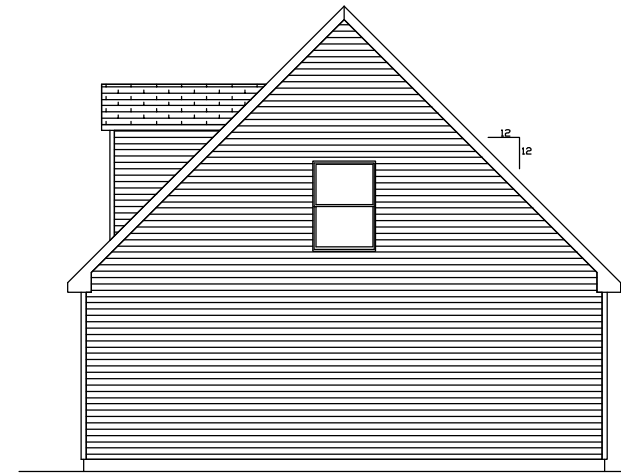

FRONT ELEVATION



RIGHT ELEVATION

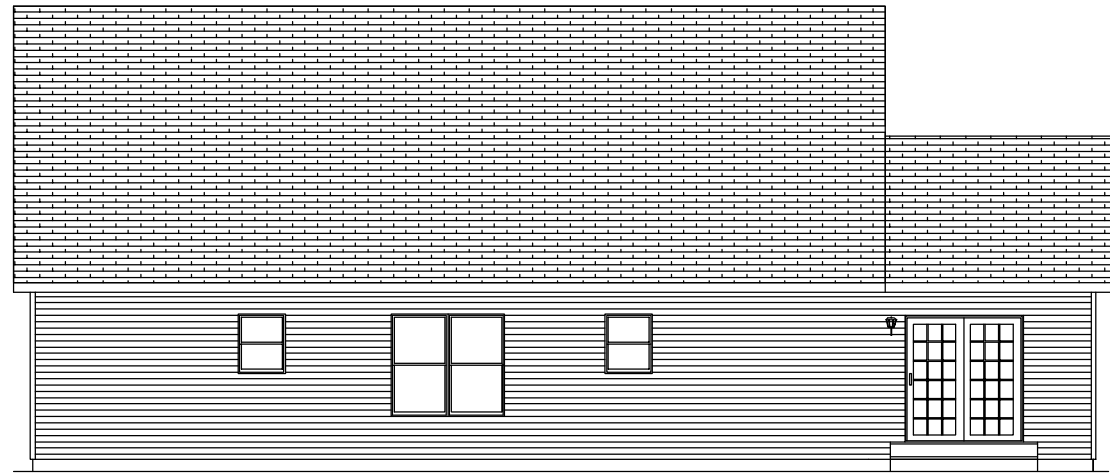

REAR ELEVATION

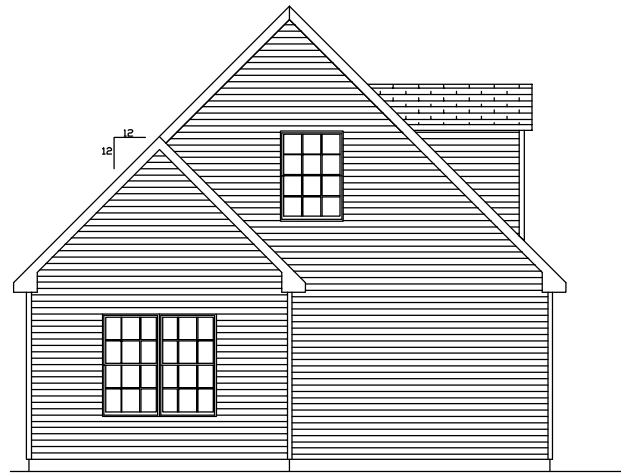

LEFT ELEVATION

PAGE:	DATE:	5/12/2001	DRAWN BY:	PSS	STATUS:	LITERATURE	2844 - CAPE CAMERON III ELEVATIONS				BUILDER:	CITY:	CITY:	COUNTY:	COUNTY:	CUSTOMER:	CUSTOMER:
							PROFESSIONAL BUILDING SYSTEMS, INC.	72 EAST MARKET STREET P.O. BOX 219 MIDDLEBURG, PA. 17842 PHONE: (570) 837-1424 FAX: (570) 837-6133	ORDER NO.:	SERIAL NO.:	SERIAL:	FILE NO.:	FILE:	WIND LOAD:	WIND LOAD:	STATE:	STATE: