

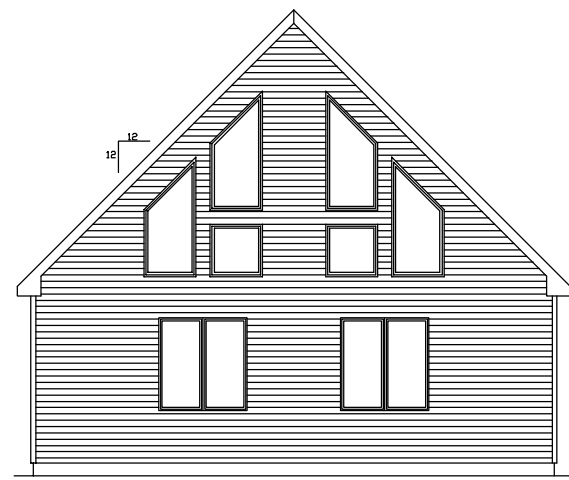

**ATTIC VENTILATION**  
 LOWER 50% @ EAVES  
 REQ'D 2.20 SUPPLIED 2.85  
 UPPER 50% 3'-0" MIN ABOVE EAVES  
 REQ'D 2.20 SUPPLIED 5.52

NOTE: SEE PAGE 4.1 FOR EXTERIOR WALL FINISH, SOFFIT FINISH, AND ROOF COVERING.



RIGHT ELEVATION

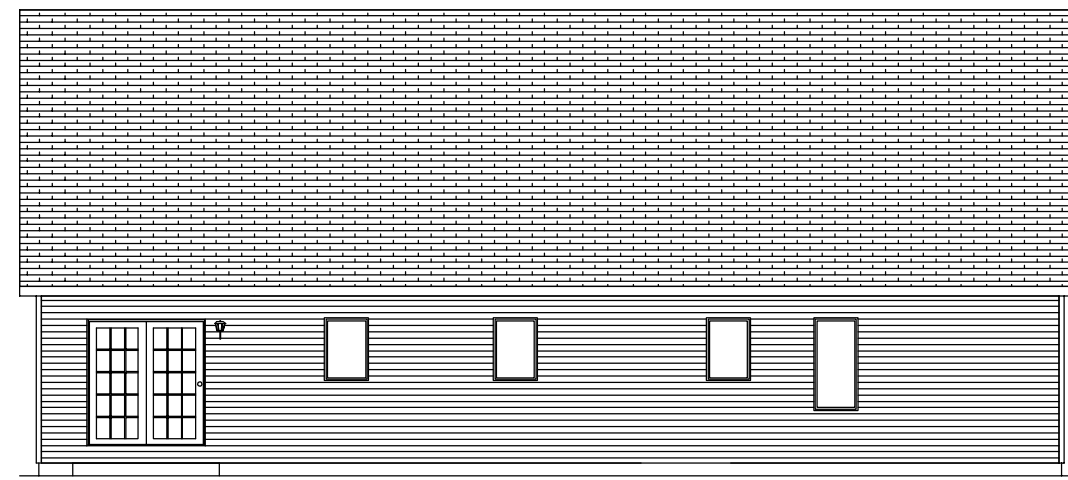

REAR ELEVATION

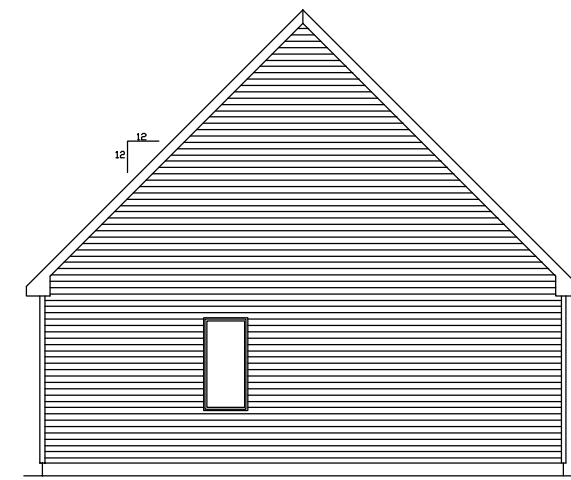

LEFT ELEVATION

PAGE:	DATE: 10/19/04	DRAWN BY: JDM	STATUS: REVISION STD	2854- SOMERSET III ELEVATIONS		PROF. BUILDING SYSTEMS	CUSTOMER
				CITY MT. GILEAD	COUNTY MONTGOMERY	STATE NC	SOMERSET III
						WIND LOAD	SNOW LOAD
						ORDER NO. #230	FILE NO. SOMERSET III
						<b>PROFESSIONAL BUILDING SYSTEMS OF NC, LLC</b> 610 WEST ALLENTON STREET P.O. BOX 70 MT. GILEAD, NC 27306 PHONE: (910) 439-0046 FAX: (910) 439-4558	

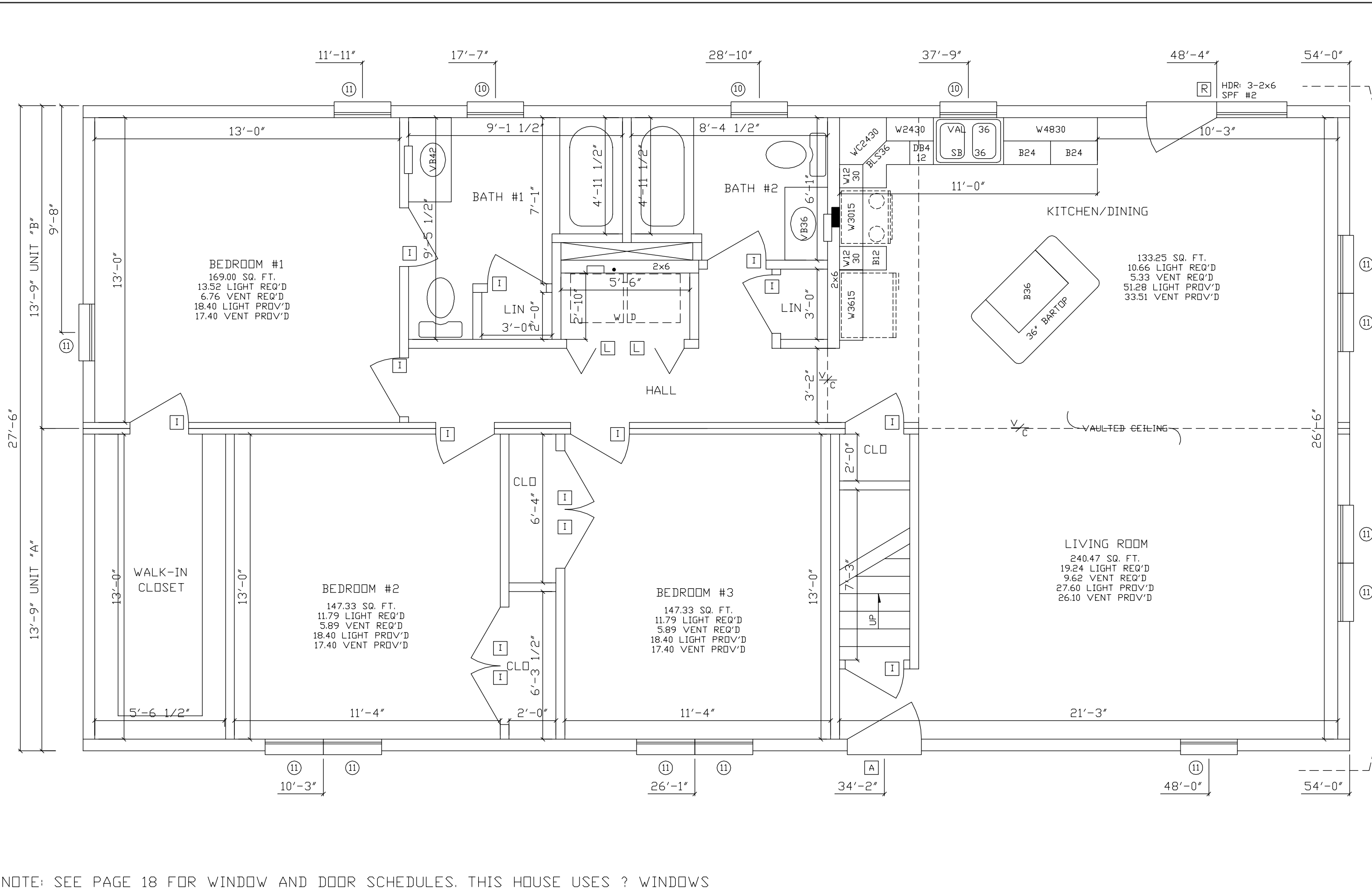

DATE:	10/19/04	STATUS:	REVISION STD
DRAWN BY:	JJM	PROJECT:	2854- SOMERSET III
		BUILDER:	PROFESSIONAL BUILDING SYSTEMS
		CITY:	MT. GILEAD
		COUNTY:	MONTGOMERY
		STATE:	NC
		WIND SPEED:	WIND LOAD
		WIND LOAD:	SNOW LOAD
		ORDER NO.:	FILE NO.
		STDM #230	SOMERSET III
		610 WEST ALLENTON STREET P.O. BOX 70 MT. GILEAD, NC 27306 PHONE: (910) 439-0046 FAX: (910) 439-4558	
		<b>PROFESSIONAL BUILDING SYSTEMS OF NC, LLC</b>	

NOTE: SEE PAGE 18 FOR WINDOW AND DOOR SCHEDULES. THIS HOUSE USES ? WINDOWS

- |        |  |    |     |
|--------|--|----|-----|
| NOTES: | 1. STAIRS TO BE BUILT WITH 8 1/4" RISERS AND 9" TREADS   | 5. | 9.  |
|        | 2. BUILDER IS RESPONSIBLE FOR PROVIDING A PROPERLY SIZED HEATING SYSTEM TO COVER A 40,000 BTU LOSS | 6. | 10. |
|        | 3. * - DENOTES ADDITIONAL COLUMN IN BASEMENT   | 7. | 11. |
|        | 4. CLG BEAM OVER DIN/LIV TO BE: 4-1 1/2 x 9 1/4 ML   | 8. | 12. |

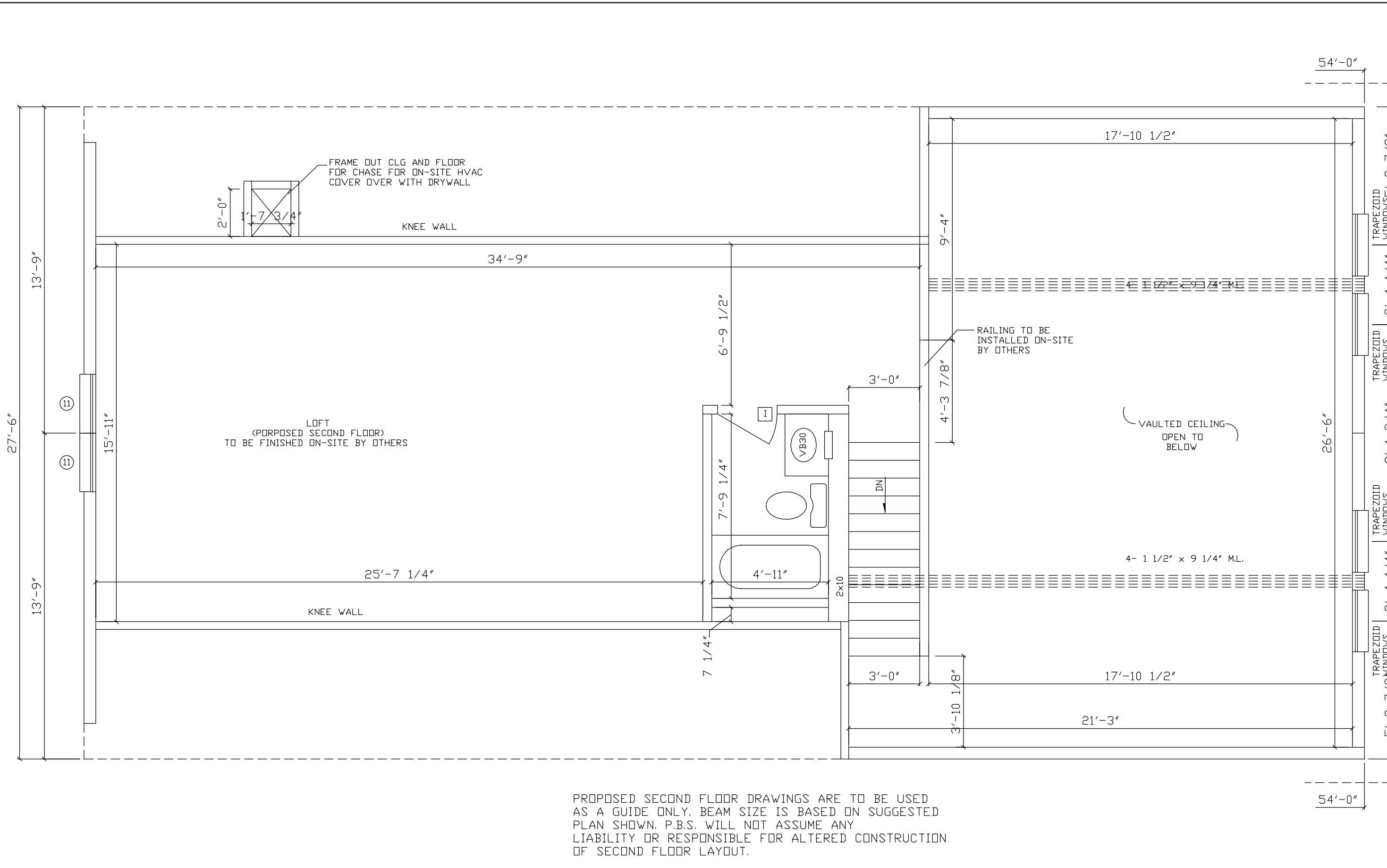

PROPOSED SECOND FLOOR DRAWINGS ARE TO BE USED AS A GUIDE ONLY. BEAM SIZE IS BASED ON SUGGESTED PLAN SHOWN. P.B.S. WILL NOT ASSUME ANY LIABILITY OR RESPONSIBLE FOR ALTERED CONSTRUCTION OF SECOND FLOOR LAYOUT.

NOTE: SEE PAGE 18 FOR WINDOW AND DOOR SCHEDULES. THIS HOUSE USES ? WINDOWS

NOTES: 1.	5.	9.
2.	6.	10.
3.	7.	11.
4.	8.	12.

DATE: 10/19/04	DRAWN BY: JDM	STATUS: REVISION STD	<b>2854- SOMERSET III</b> <b>2ND STORY FLOOR PLAN</b>	<b>PROFESSIONAL BUILDING</b> <b>SYSTEMS OF NC, LLC</b>	610 WEST ALLENTON STREET P.O. BOX 70 MT. GILEAD, NC 27306 PHONE: (910) 439-0046 FAX: (910) 439-4558		
			ORDER NO. \$TDM #230 SERIAL NO.	WIND SPEED WIND LOAD	COUNTY MONTGOMERY	STATE NC	CUSTOMER SOMERSET III
PAGE:			2.2				