

PROPOSED SECOND FLOOR DRAWINGS ARE TO BE USED AS A GUIDE ONLY. BEAM SIZE IS BASED ON SUGGESTED PLAN SHOWN. P.B.S. WILL NOT ASSUME ANY LIABILITY OR RESPONSIBLE FOR ALTERED CONSTRUCTION OF SECOND FLOOR LAYOUT.

DATE: 10/18/04	DRAWN BY: INIT.	STATUS: STAT	2864- WYOMING I		BUILDER	CUSTOMER
			PROFESSIONAL BUILDING SYSTEMS		PROFESSIONAL BUILDING SYSTEMS	WYOMING I
			2ND STORY FLOOR PLAN		CITY	STATE
			PROFESSIONAL BUILDING SYSTEMS, INC.		MT. GILEAD	MONTGOMERY
			72 EAST MARKET STREET		WIND SPEED	WIND LOAD
			P.O. BOX 219			NC
			MIDDLEBURG, PA. 17842			SNOW LOAD
			PHONE: (570) 837-1424		ORDER NO.	FILE NO.
			FAX: (570) 837-6133		SERIAL NO.	WYOMING I
PAGE:					MODEL #229	

- NOTES: 1. 5. 9.  
 2. 6. 10.  
 3. 7. 11.  
 4. 8. 12.

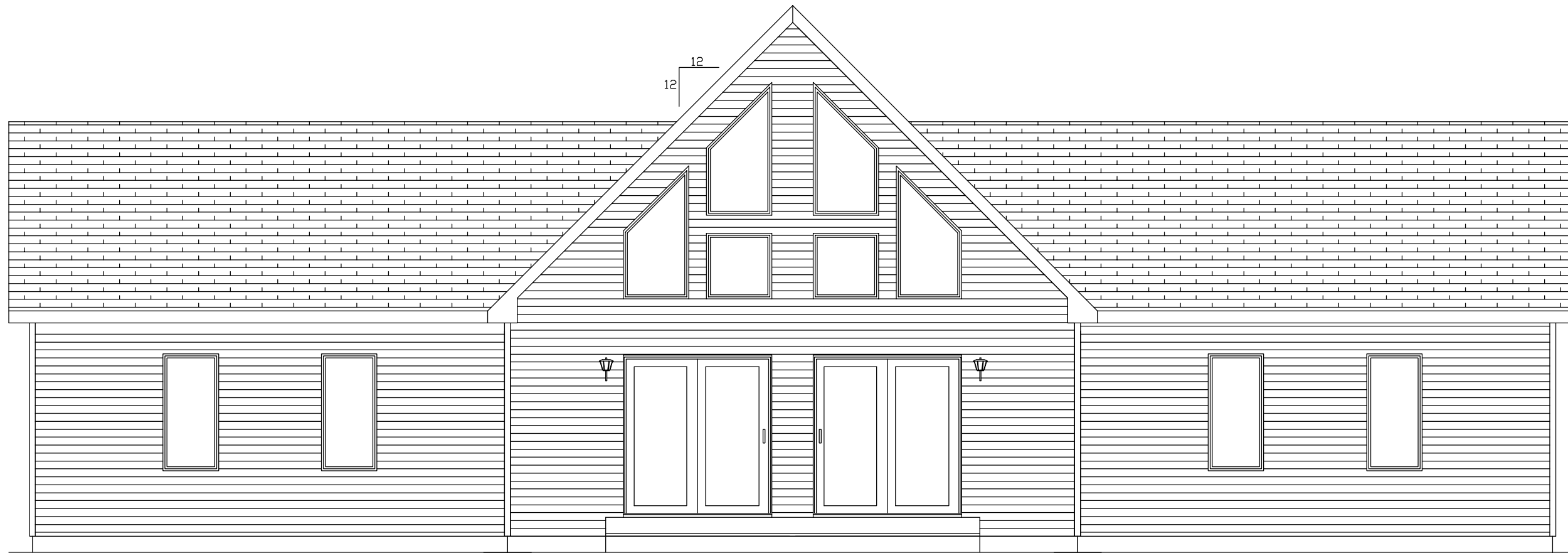

FRONT ELEVATION

NOTE - ACTUAL HOUSE MAY VARY FROM ELEVATION

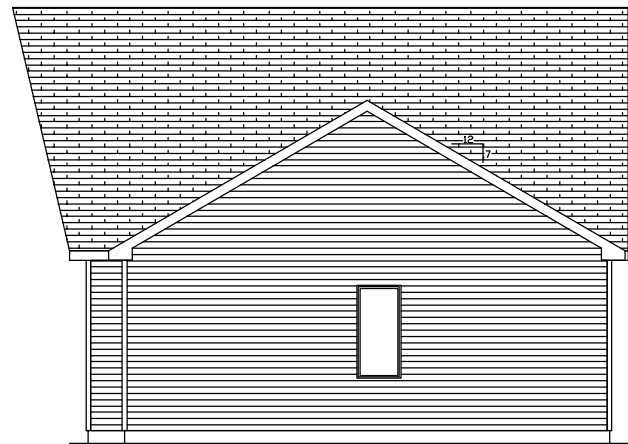

RIGHT ELEVATION

NOTE - ACTUAL HOUSE MAY VARY FROM ELEVATION

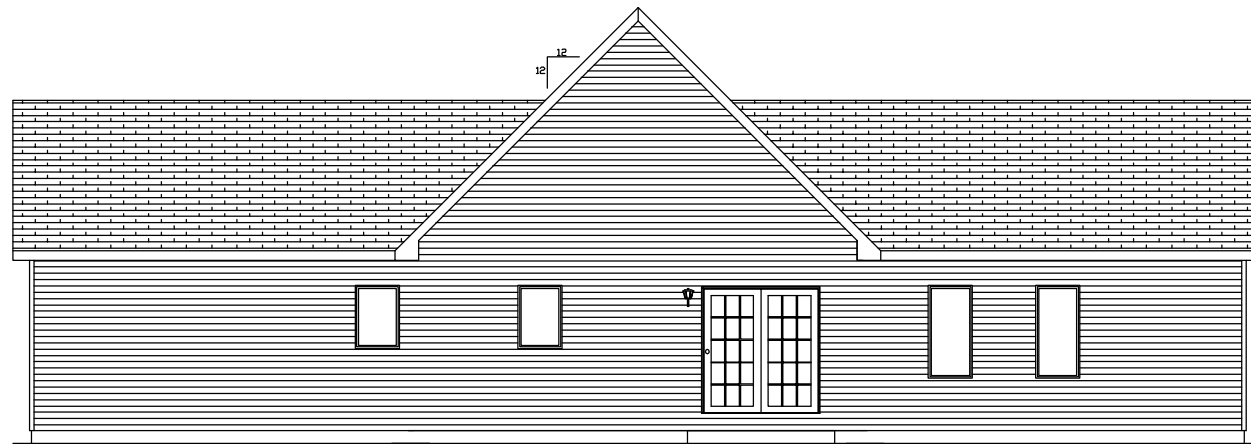

REAR ELEVATION

NOTE - ACTUAL HOUSE MAY VARY FROM ELEVATION

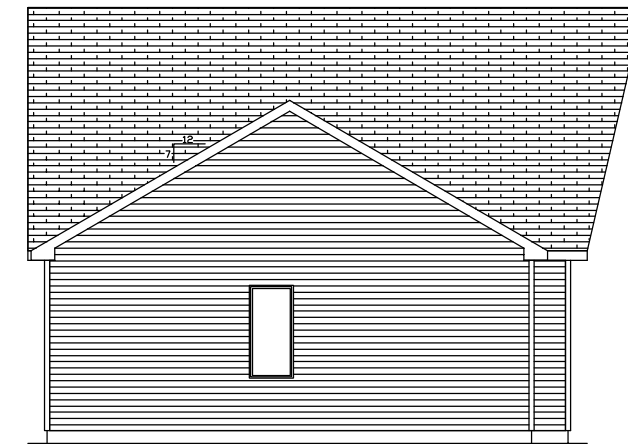

LEFT ELEVATION

NOTE - ACTUAL HOUSE MAY VARY FROM ELEVATION

PAGE:	DATE:	10/18/04	DRAWN BY:	INIT.	STATUS:	STAT
	BUILDER:	PROFESSIONAL BUILDING SYSTEMS	CITY:	MT. GILEAD	COUNTY:	MONTGOMERY
CUSTOMER:	WYOMING I	STATE:	NC	WIND LOAD:	SNOW LOAD:	
ORDER NO.:	#229	FILE NO.:	WYOMING I			
<p>2864 - WYOMING I ELEVATIONS</p> <p>72 EAST MARKET STREET P.O. BOX 219 MIDDLEBURG, PA. 17842 PHONE: (570) 837-1424 FAX: (570) 837-6133</p> <p><b>PROFESSIONAL BUILDING SYSTEMS, INC.</b></p>						