

NOTE: SEE PAGE 18 FOR WINDOW AND DOOR SCHEDULES. THIS HOUSE USES ? WINDOWS

- NOTES: 1. CLG BEAM OVER BED #1 TO BE: 2-1 1/2 x 18 ML
- 2. CLG BEAM OVER KIT/DIN TO BE: 2-1 1/2 x 9 1/4 ML
- 3. * - DENOTES ADDITIONAL COLUMN IN BASEMENT
- 4. STAIRS TO BE BUILT WITH 8 1/4" RISERS AND 9" TREADS
- 5. BUILDER IS RESPONSIBLE FOR PROVIDING A PROPERLY SIZED HEATING SYSTEM TO COVER A 42,000 BTU LOSS
- 6.
- 7.
- 8.
- 9.
- 10.
- 11.
- 12.

DATE:	00/00/00	STATUS:	STAT	CUSTOMER:	PROFESSIONAL BUILDING SYSTEMS	COUNTY:	MONTGOMERY	STATE:	NC
					CITY:		MT. GILEAD		
DRAWN BY:	INIT	STATUS:		BUILDER:	PROFESSIONAL BUILDING SYSTEMS	COUNTY:	MONTGOMERY	STATE:	NC
					CITY:		MT. GILEAD		
PAGE:	2.1	STATUS:		ADDRESS:	610 WEST ALLENTON STREET	COUNTY:	MONTGOMERY	STATE:	NC
					CITY:		MT. GILEAD		

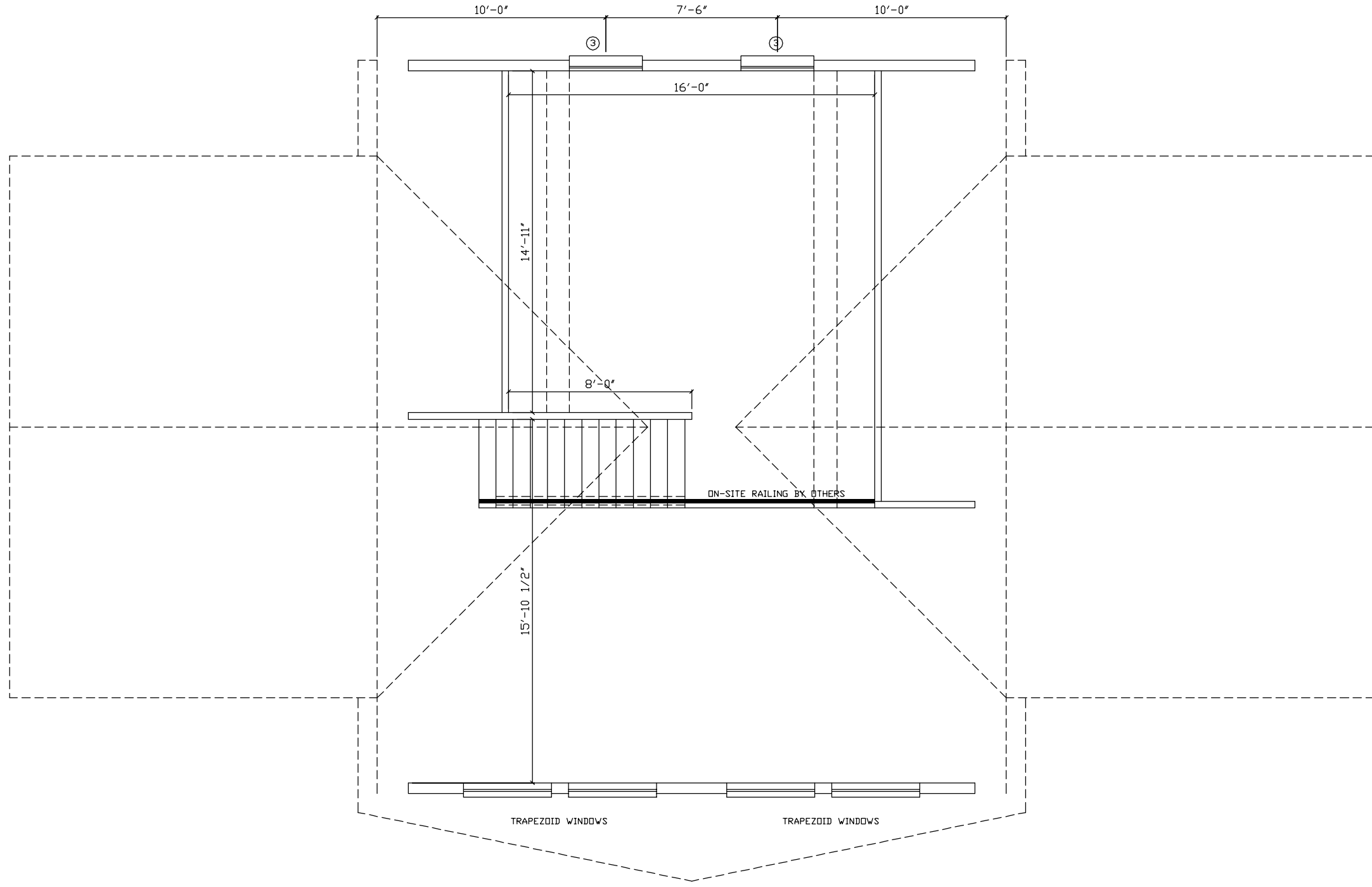

E: SEE PAGE 18 FOR WINDOW AND DOOR SCHEDULES. THIS HOUSE USES ? WINDOWS

- S: 1.
- 2.
- 3.
- 4.

- 5.
- 6.
- 7.
- 8.

- 9.
- 10.
- 11.
- 12.

PAGE:	DATE:	DRAWN BY:	STATUS:	2860-WYOMING II		BUILDER		CUSTOMER	
				2nd STORY FLOOR PLAN		PROFESSIONAL BUILDING SYSTEMS		WYOMING II	
	00/00/00	INIT	STAT	610 WEST ALLENTON STREET		MONTGOMERY		STATE	
				P.O. BOX 70		WIND LOAD		SNOW LOAD	
				MT. GILEAD, NC 27306		MONTGOMERY		NC	
				PHONE: (910) 439-0046		WIND SPEED			
				FAX: (910) 439-4558		MT. GILEAD			
						ORDER NO.		SERIAL NO.	
						MODEL 228		FILE NO.	
						STD		WYOMING II	



**PROFESSIONAL
BUILDING
SYSTEMS OF NC, LLC**

610 WEST ALLENTON STREET
P.O. BOX 70
MT. GILEAD, NC 27306
PHONE: (910) 439-0046
FAX: (910) 439-4558

ORDER NO. SERIAL NO. FILE NO.
MODEL 228 WYOMING II

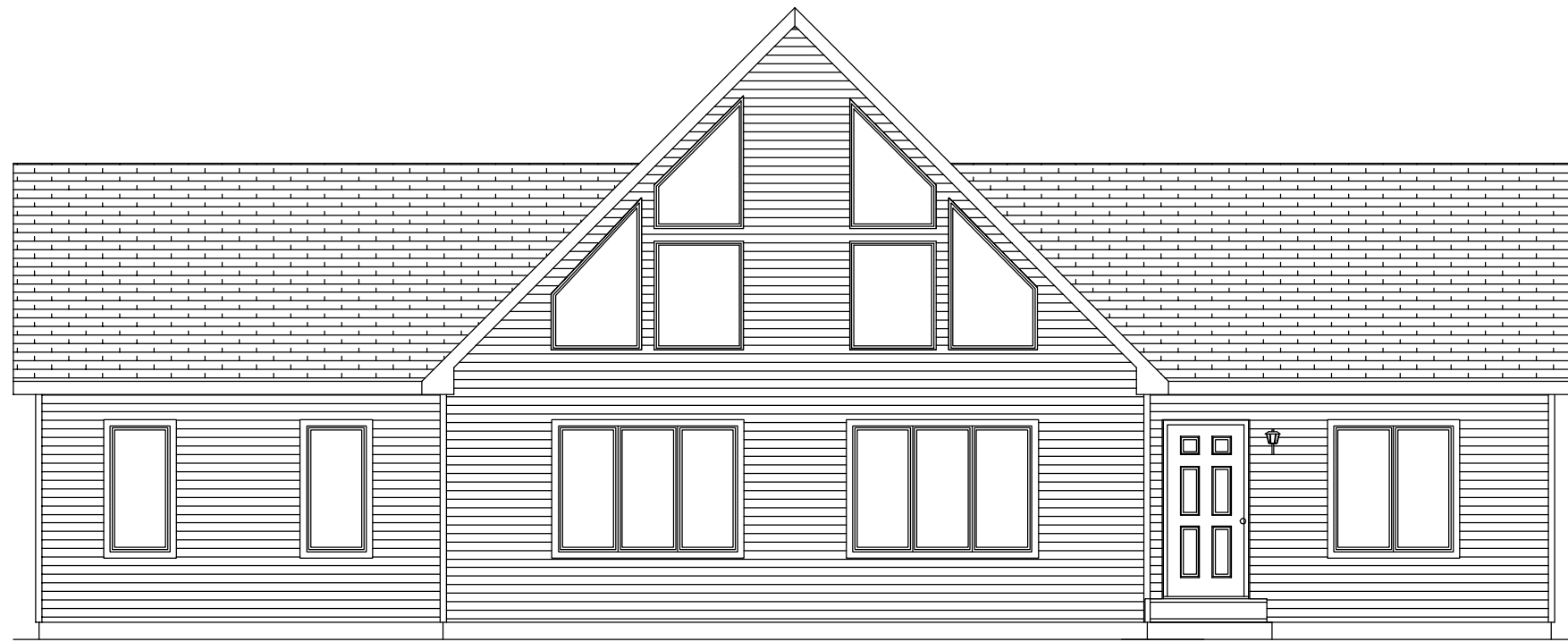

ATTIC VENTILATION
 LOWER 50% @ EAVES
 REQ'D 2.20 SUPPLIED 2.85
 UPPER 50% 3'-0" MIN ABOVE EAVES
 REQ'D 2.20 SUPPLIED 3.52

NOTE: SEE PAGE 4.1 FOR EXTERIOR WALL FINISH, SOFFIT FINISH, AND ROOF COVERING.

NOTE - ACTUAL HOUSE MAY VARY FROM ELEVATION

FRONT ELEVATION

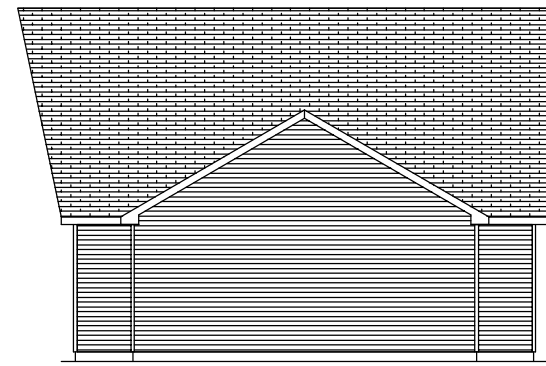

RIGHT ELEVATION



REAR ELEVATION

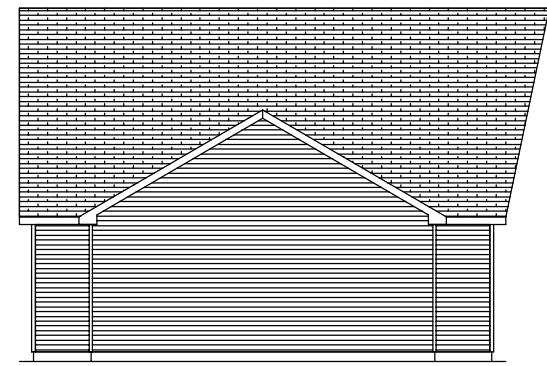

LEFT ELEVATION

APPROVED
 I HAVE REVIEWED THESE PLANS AND
 SPECIFICATIONS AS OF THIS DATE AND
 MY SIGNATURE EVIDENCES MY APPROVAL

PAGE:	DATE:	DRAWN BY:	STATUS:
	00/00/00	INIT	STAT
NAME: _____ DATE: _____ 2860-WYOMING II			
BUILDER: PROFESSIONAL BUILDING SYSTEMS CITY: MT. GILEAD COUNTY: MONTGOMERY WIND SPEED: _____ WIND LOAD: _____ ORDER NO.: _____ SERIAL NO.: _____		CUSTOMER: WYOMING STATE: NC SNOW LOAD: _____	
610 WEST ALLENTON STREET P.O. BOX 70 MT. GILEAD, NC 27306 PHONE: (910) 439-0046 FAX: (910) 439-4558			