

CEILING

FLOOR

CEILING

FLOOR



FRONT ELEVATION

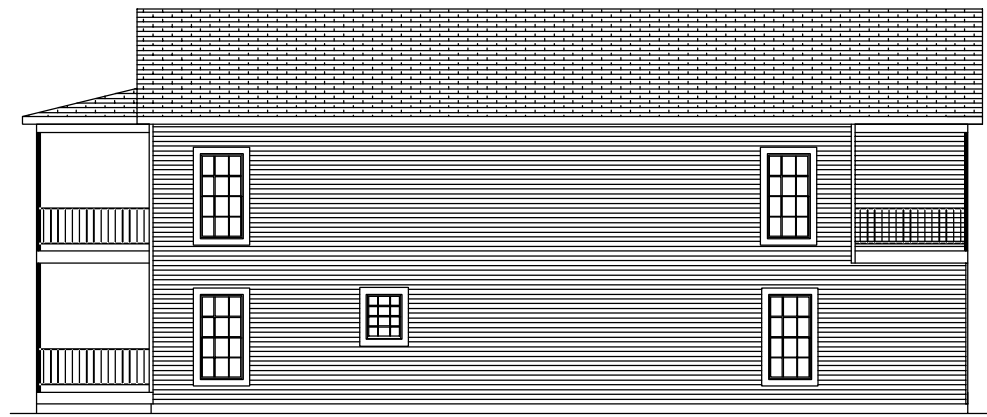

RIGHT ELEVATION

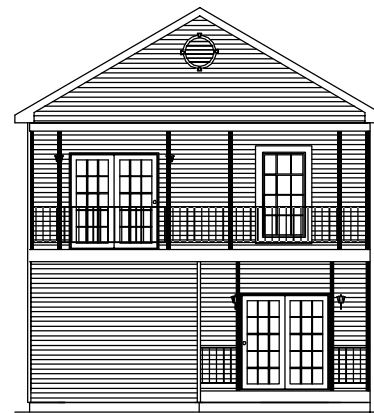

REAR ELEVATION

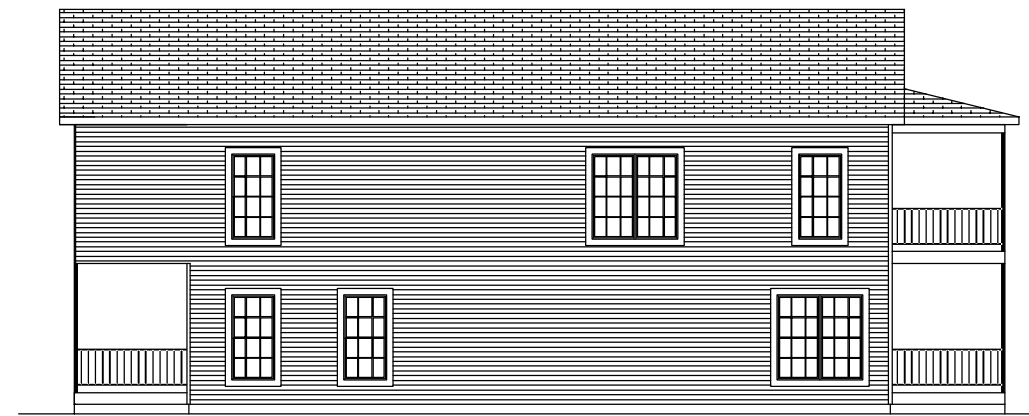

LEFT ELEVATION

APPROVED
 I HAVE REVIEWED THESE PLANS AND
 SPECIFICATIONS AS OF THIS DATE AND
 MY SIGNATURE EVIDENCES MY APPROVAL

| | | | | | | |
|-------|-------------------------------|--|---|---------------------|-------------------------|-------------------------|
| PAGE: | DATE: 7/28/2006 | | DRAWN BY: JDM | STATUS: SALES QUOTE | NAME: _____ DATE: _____ | |
| | 2465 - THE BERKLEY ELEVATIONS | |  PROFESSIONAL BUILDING SYSTEMS, INC. 610 WEST ALLENTOWN ST. P.O. BOX 70 MT. GILEAD, N.C. 27306 PHONE: (910) 439-4317 FAX: (910) 439-4558 | | BUILDER: COBALT | CUSTOMER: HUNLEY WATERS |
| | | | | | CITY: N. CHARLESTON | STATE: SC |
| | | | | | COUNTY: CHARLESTON | |
| | | | | | WIND LOAD: 130 | SNOW LOAD: 20 |
| | | | | | ORDER NO. _____ | FILE NO. _____ |
| | | | | | SERIAL NO. _____ | SERIAL NO. _____ |
| | | | | | ORDER SERIAL | FILE FILE |

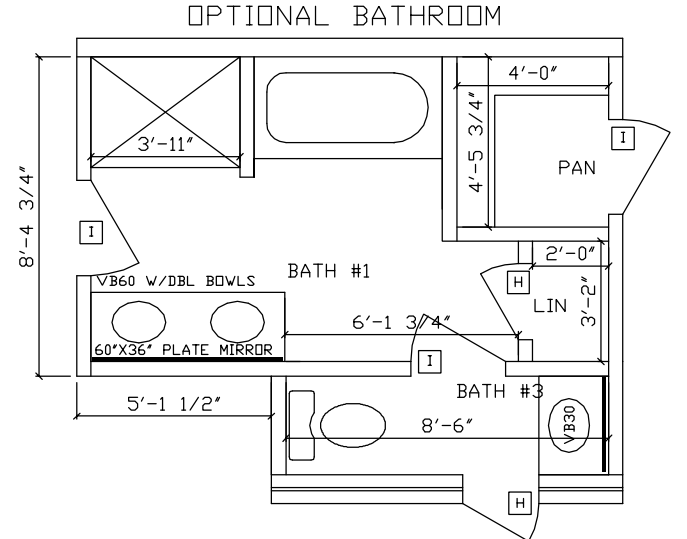
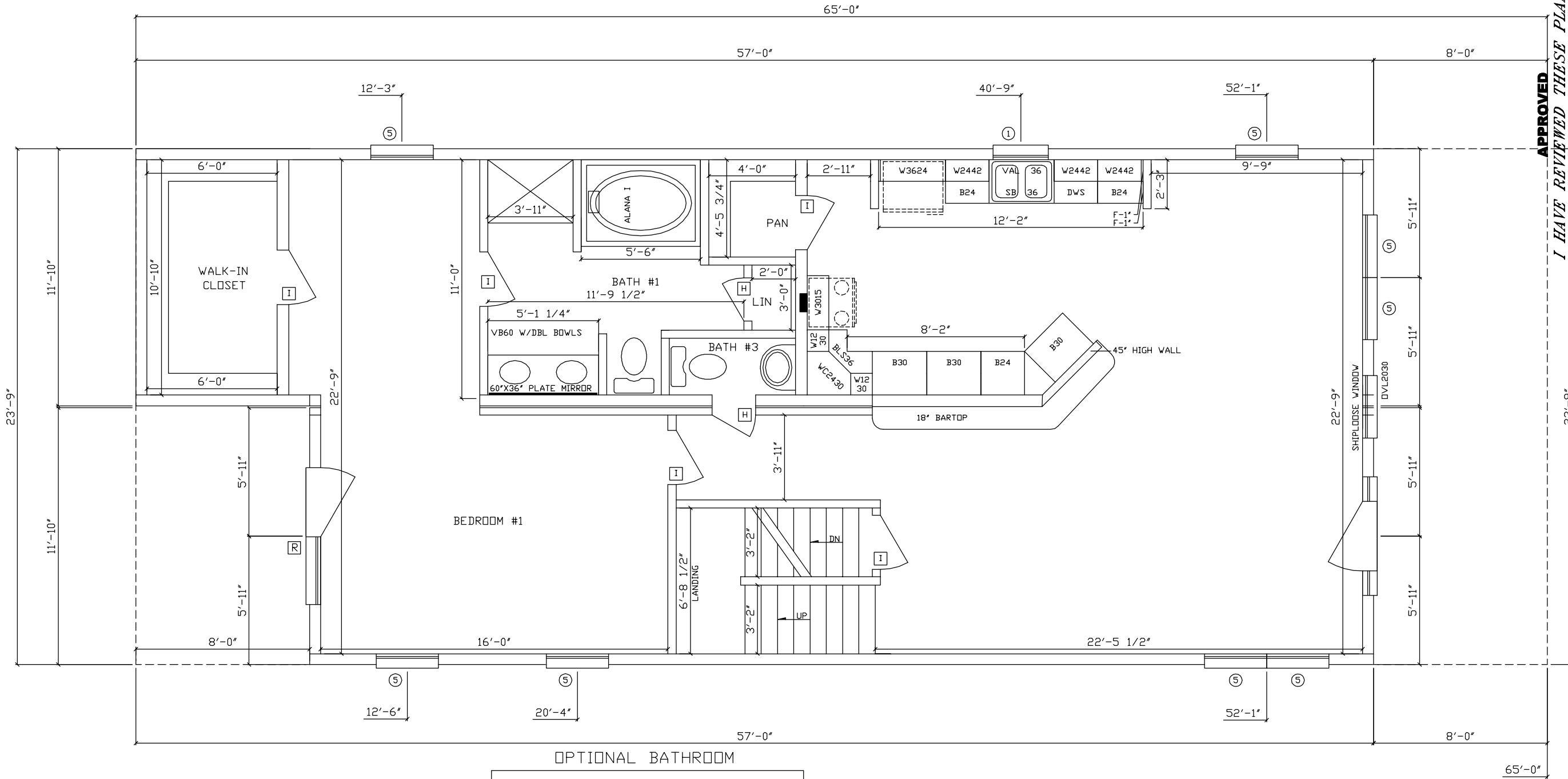

1179 HEATED
SQUARE FEET

APPROVED
I HAVE REVIEWED THESE PLANS AND SPECIFICATIONS AS OF THIS DATE AND MY SIGNATURE EVIDENCES MY APPROVAL

| | | | | | | | | |
|-------------------------|-----------------|-------------------|---------------|-----------------------|---------------------|------------------------|---|--|
| PAGE: | DATE: 7/28/2006 | | DRAWN BY: JDM | | STATUS: SALES QUOTE | | PROFESSIONAL BUILDING SYSTEMS, INC. 610 WEST ALLENTOWN ST. P.O. BOX 70 MT. GILEAD, N.C. 27306 PHONE: (910) 439-4317 FAX: (910) 439-4558 | |
| | 2.1 | | | | | | | |
| CUSTOMER: HUNLEY WATERS | | COBALT COUNTY | | N. CHARLESTON | | 610 WEST ALLENTOWN ST. | | |
| STATE: SC | | CHARLESTON | | WIND LOAD | | P.D. BOX 70 | | |
| SNOW LOAD: 20 | | WIND LOAD | | ORDER NO. 130 | | MT. GILEAD, N.C. 27306 | | |
| FILE NO. FILE | | SERIAL NO. SERIAL | | PHONE: (910) 439-4317 | | PHONE: (910) 439-4317 | | |
| DATE | | NAME | | FAX: (910) 439-4558 | | FAX: (910) 439-4558 | | |

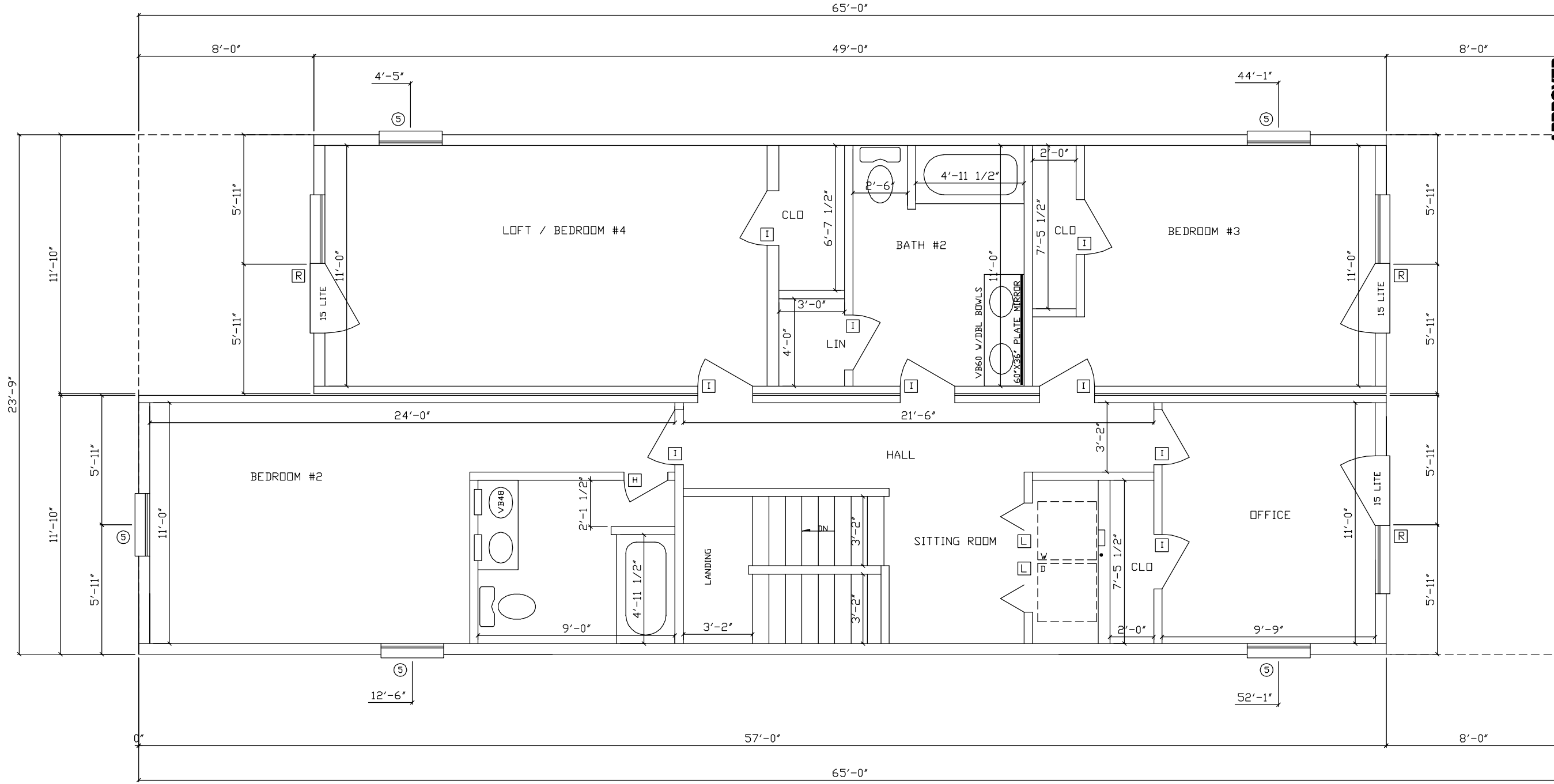

1180 HEATED
 SQUARE FEET

APPROVED
 I HAVE REVIEWED THESE PLANS AND
 SPECIFICATIONS AS OF THIS DATE AND
 MY SIGNATURE EVIDENCES MY APPROVAL

| | | | | | |
|-------|-----------|-----------|-------------|---|---|
| PAGE: | DATE: | DRAWN BY: | STATUS: | PROFESSIONAL BUILDING SYSTEMS, INC. 610 WEST ALLENTOWN ST. P.O. BOX 70 MT. GILEAD, N.C. 27306 PHONE: (910) 439-4317 FAX: (910) 439-4558 | ORDER NO. 130 SERIAL NO. 130 |
| | 7/28/2006 | JDM | SALES QUOTE | | ORDER SERIAL FILE NO. FILE SERIAL FILE |
| 2.2 | | | | 2465 - THE BERKLEY 2ND STORY FLOOR PLAN | COBALT COUNTY N. CHARLESTON WIND LOAD SNOW LOAD 20 |
| | | | | 265 - THE BERKLEY 2ND STORY FLOOR PLAN | HUNLEY WATERS CHARLESTON WIND LOAD SNOW LOAD 20 |