

CUSTOMER	SCHUYLKILL
BUILDING SYSTEMS	SCHUYLKILL
CITY	MONTGOMERY
COUNTY	MONTGOMERY
STATE	NC
WIND LOAD	WIND LOAD
SERIAL NO.	FILE NO.
MODEL #236	SCHUYLKILL I

**2852- SCHUYLKILL I**  
**1st STORY FLOOR PLAN**

72 EAST MARKET STREET  
 P.O. BOX 219  
 MIDDLEBURG, PA. 17842  
 PHONE: (570) 837-1424  
 FAX: (570) 837-6133

**PROFESSIONAL BUILDING SYSTEMS, INC.**

DATE:	10/18/04	STATUS:	REVISIONS STD
DRAWN BY:	JJM		

PAGE:

NOTES: 1. HEAT LOSS WAS CALCULATED W/ R-19 INSULATION OR HEATED BSMT  
 2. \* - DENOTES ADDITIONAL COLUMN IN BASEMENT  
 3. STAIRS TO BE: 8 1/4" RISERS/9" TREADS  
 4. BUILDER IS RESPONSIBLE FOR PROVIDING A PROPERLY SIZED HEATING SYSTEM TO COVER A 51,000 BTU LOSS

5. CLG BEAM OVER DIN/LIV TO BE: 2-2x10 SYP#2  
 6. CLG BEAM OVER BREAKFAST/FAM TO BE: 2-2x10 SYP#2  
 7.  
 8.

9.  
 10.  
 11.  
 12.

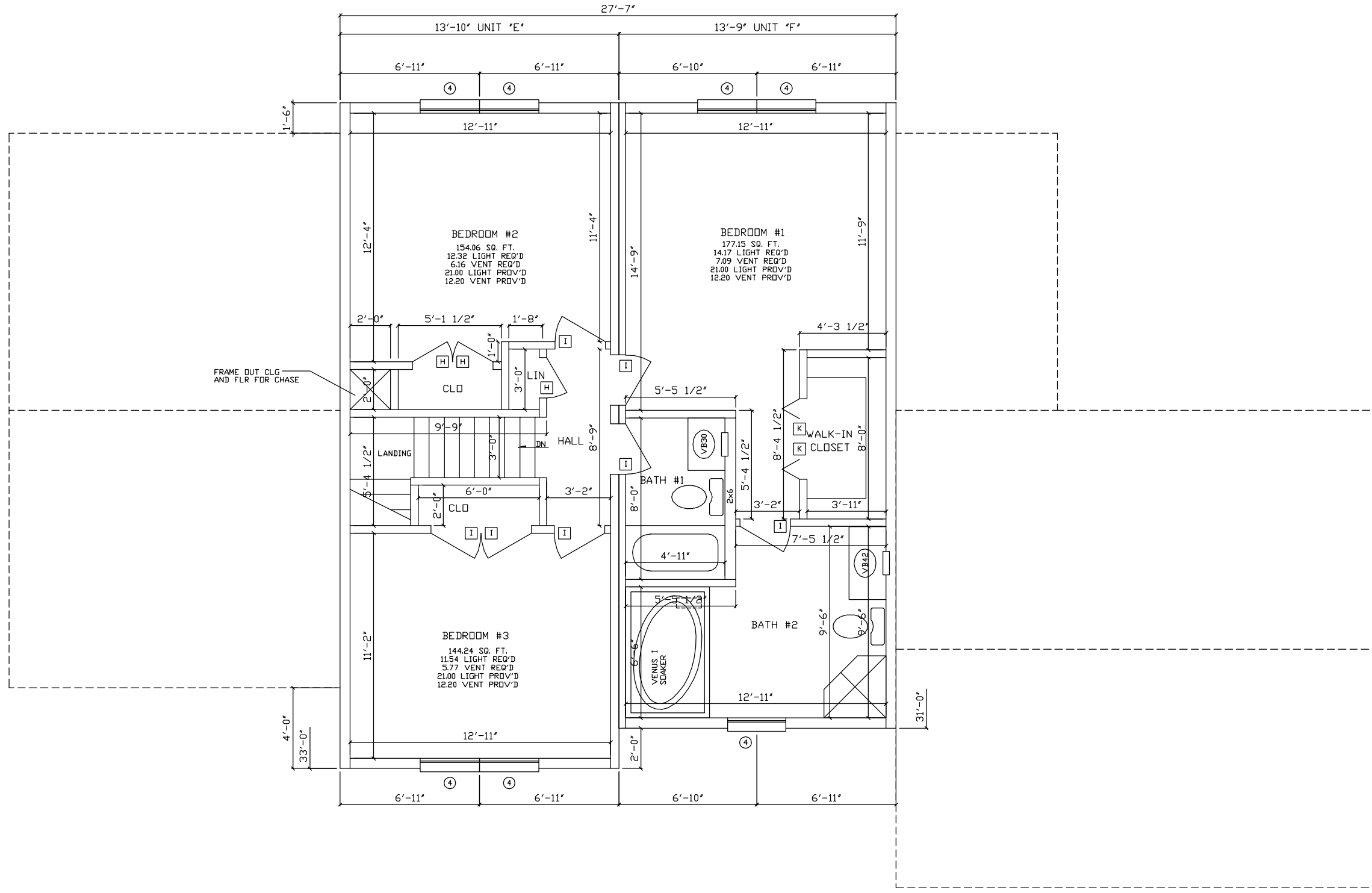

2852- SCHUYLKILL I  
2ND STORY FLOOR PLAN

PROFESSIONAL BUILDING SYSTEMS, INC.  
72 EAST MARKET STREET  
P.O. BOX 219  
MIDDLEBURG, PA. 17842  
PHONE: (570) 837-1424  
FAX: (570) 837-6133

BUILDER	PROFESSIONAL BUILDING SYSTEMS	CUSTOMER	SCHUYLKILL
CITY	MT. GILEAD	COUNTY	MONTGOMERY
WIND SPEED	WIND LOAD	STATE	NC
ORDER NO.	MODEL #236	SNOW LOAD	
SERIAL NO.		FILE NO.	SCHUYLKILL I

DATE:	DRAWN BY:	STATUS:
10/18/04	JJM	REVISIONS STD

PAGE:      12

NOTES: 1.  
2.  
3.  
4.

5.  
6.  
7.  
8.

9.  
10.  
11.  
12.



FRONT ELEVATION

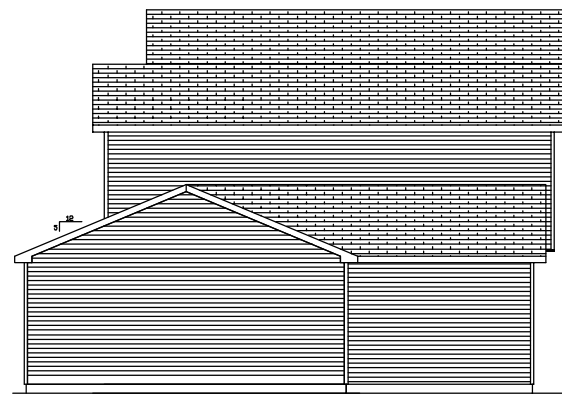

RIGHT SIDE ELEVATION

NOTE - ACTUAL HOUSE MAY VARY FROM ELEVATION

RIGHT ELEVATION



NOTE - ACTUAL HOUSE MAY VARY FROM ELEVATION

REAR ELEVATION

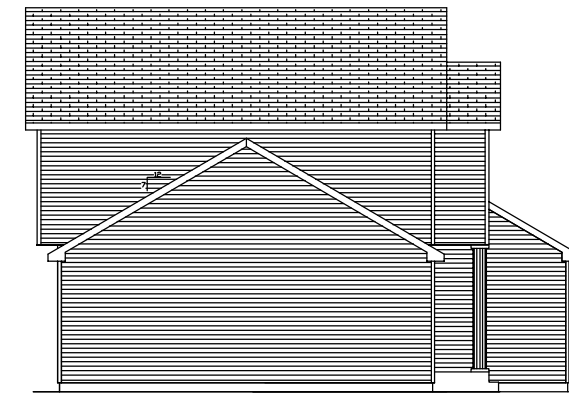

LEFT SIDE ELEVATION

NOTE - ACTUAL HOUSE MAY VARY FROM ELEVATION

LEFT ELEVATION

PAGE:	DATE:	DRAWN BY:	STATUS:
	10/18/04	JDM	REVISIONS STD

2852- SCHUYLKILL I  
ELEVATIONS

BUILDER	CUSTOMER
PROFESSIONAL BUILDING SYSTEMS	SCHUYLKILL
CITY	STATE
MT. GILEAD	MONTGOMERY
COUNTY	NC
VIND SPEED	VIND LOAD
ORDER NO.	SERIAL NO.
MODEL #236	FILE NO.
	SCHUYLKILL I

PROFESSIONAL BUILDING SYSTEMS, INC.  
72 EAST MARKET STREET  
P.O. BOX 219  
MIDDLEBURG, PA. 17842  
PHONE: (570) 837-1424  
FAX: (570) 837-6133